Limassol, Potamos Germasogeias

137 m² Covered | 3 Bedrooms | 2 Bathrooms

nch REAL ESTATE

Description

€875,000 +VAT

For sale: a stunning penthouse apartment currently under construction in the desirable area of Potamos Germasogeias. This modern apartment offers a generous internal space of 137 m², a covered veranda of 36 m², an uncovered veranda of 17 m², and a roof garden of 69 m², designed to provide comfort and functionality for everyday living.

The property features 3+1 bedrooms and two well-appointed bathrooms. The additional room can be used as a home office, study, playroom, guest room, or any space that suits your needs, making the apartment flexible and ideal for modern living.

Potamos Germasogeias is known for its relaxing atmosphere, beautiful surroundings, and excellent amenities. Residents enjoy easy access to local shops, trendy cafés, and a variety of recreational facilities. The area is also well connected by transport links, making daily commutes simple and convenient.

TYPE	Apartment
BEDROOMS	3
BATHROOMS	2
COVERED	137 m²
STATUS	Under construction
YEAR OF CONSTRUCTION	2027

Alexandru Bejinariu
Agent

(+357) 97766062
alex@nchrealestate.com

nchrealestate.com

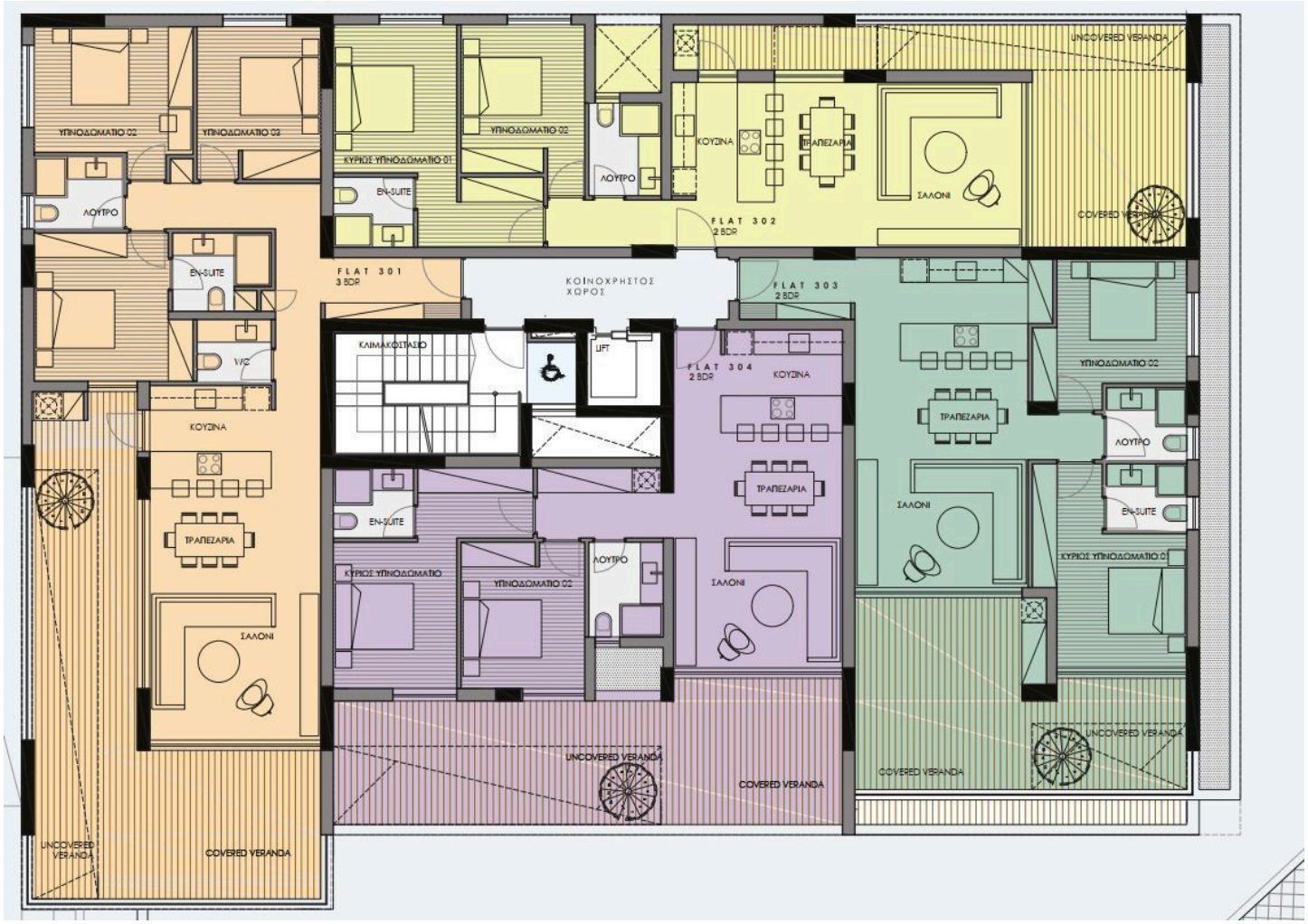
ΥΠΝΟΔΩΜΑΤΙΟ 02
ΥΠΝΟΔΩΜΑΤΙΟ 03
ΛΟΥΤΡΟ
EN-SUITE
WC
ΚΟΥΖΙΝΑ
ΤΡΑΠΕΖΑΡΙΑ
ΣΑΛΟΝΙ
UNCOVERED VERANDA
COVERED VERANDA
ΚΥΡΙΟΣ ΥΠΝΟΔΩΜΑΤΙΟ 01
FLAT 301
3 BDR
ΚΟΙΝΟΧΡΗΣΤΟΣ ΧΩΡΟΣ
FLAT 302
2 BDR
FLAT 303
2 BDR
FLAT 304
2 BDR
ΚΛΙΜΑΚΟΣΤΑΣΙΟ
LIFT
ΚΥΡΙΟΣ ΥΠΝΟΔΩΜΑΤΙΟ

ROOF GARDEN
FLAT 302
JACUZZI
ΣΑΛΟΝΙ
ΑΠΟΘΗΚΗ
WC
WC
ΑΠΟΘΗΚΗ
BBQ AREA
ΤΡΑΠΕΖΑΡΙΑ
ΑΠΟΘΗΚΗ
ΑΠΟΘΗΚΗ
WC
WC
BBQ AREA
ΣΑΛΟΝΙ
JACUZZI
ΣΑΛΟΝΙ
BBQ AREA
ΤΡΑΠΕΖΑΡΙΑ