

#52051

FOR SALE



Limassol, Ypsonas

411 m² Covered | 9 Bedrooms |



Description

This new project strikes a perfect balance between the peacefulness of a residential neighborhood and the convenience of easy access to essential amenities and main roads.

It comprises 6 unique one or two bedroom residences. Each apartment features spacious living areas, generous balconies, and includes a designated parking spot.

€1,454,000 ^{+VAT}

TYPE	Apartment Building
BEDROOMS	9
COVERED	411 m ²
STATUS	Under construction
YEAR OF CONSTRUCTION	2025



Shaked Cohen Real Estate Agent

(+357) 97766062

shaked@nchrealestate.com



nchrealestate.com



±0.00 ΥΦΙΣΤΑΜΕΝΑ ΥΨΟΜΕΤΡΑ
□ ΝΕΑ ΥΨΟΜΕΤΡΑ

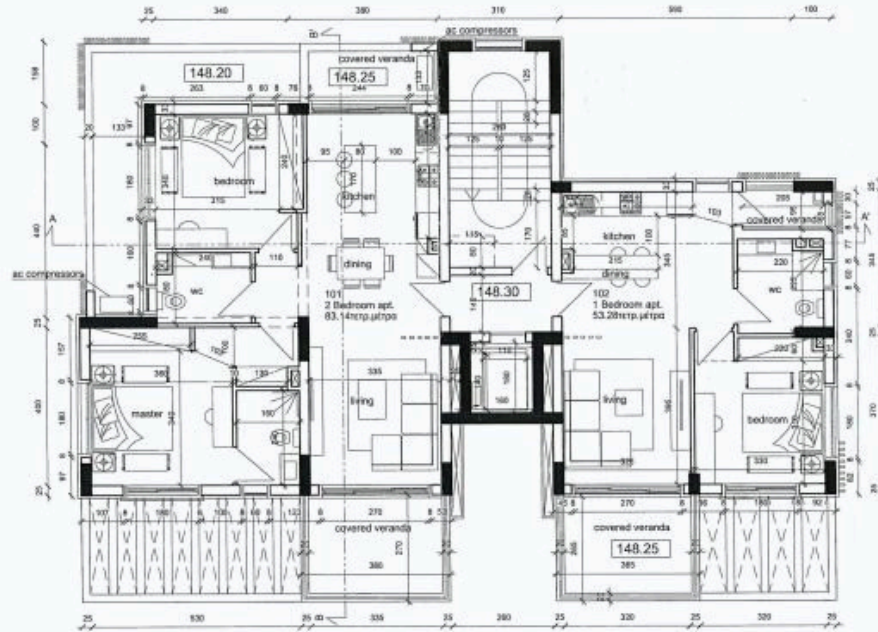

10/11/2022

Dr. Architect
Giannina P. Georgiou

Dr. Architect
Giannina P. Georgiou

±0.00 — ΥΦΙΣ

NEA

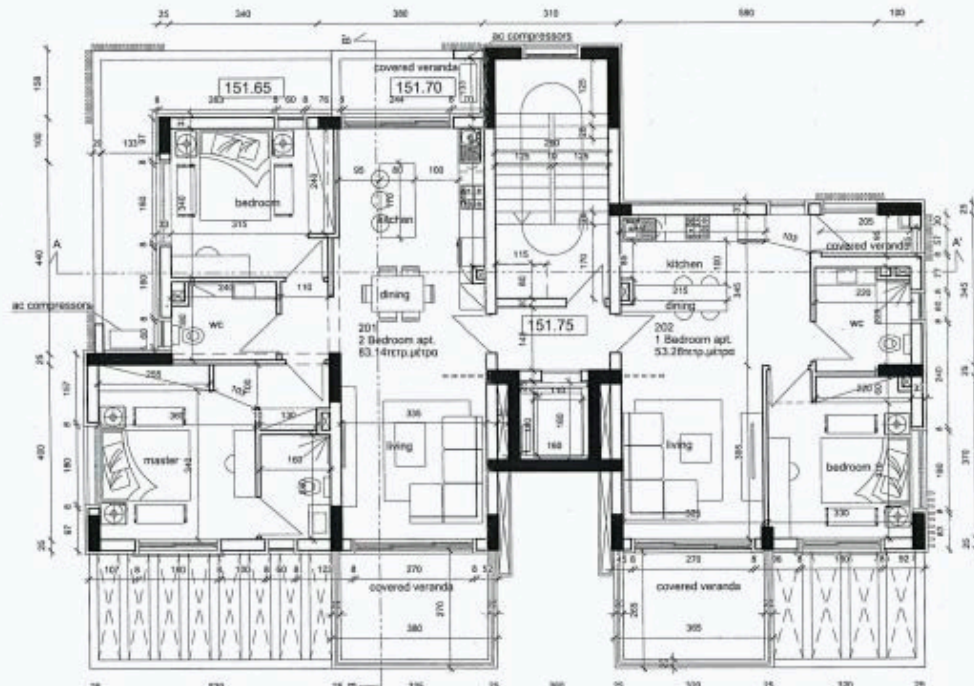

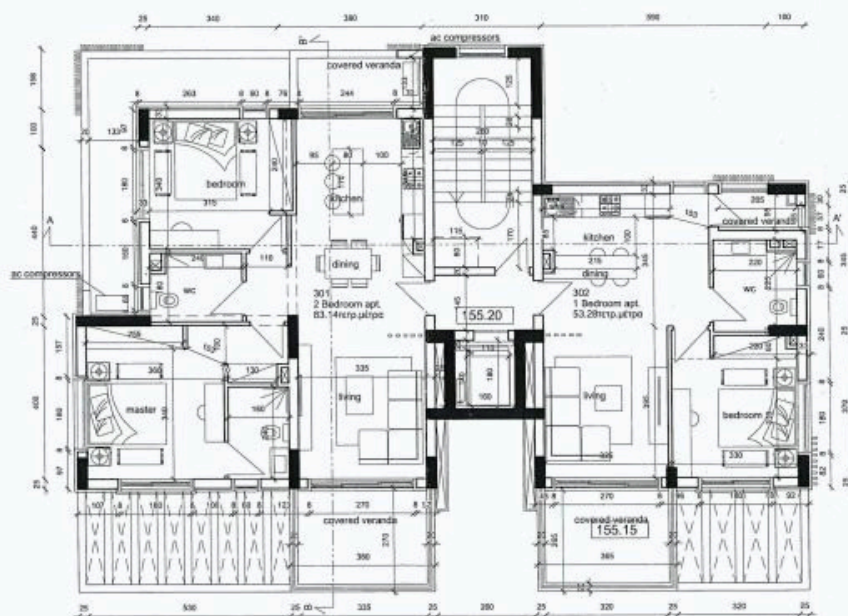

2022/11/17



Dr. ARCHITECT
Gianluca R. Georgini
G. R. Georgini

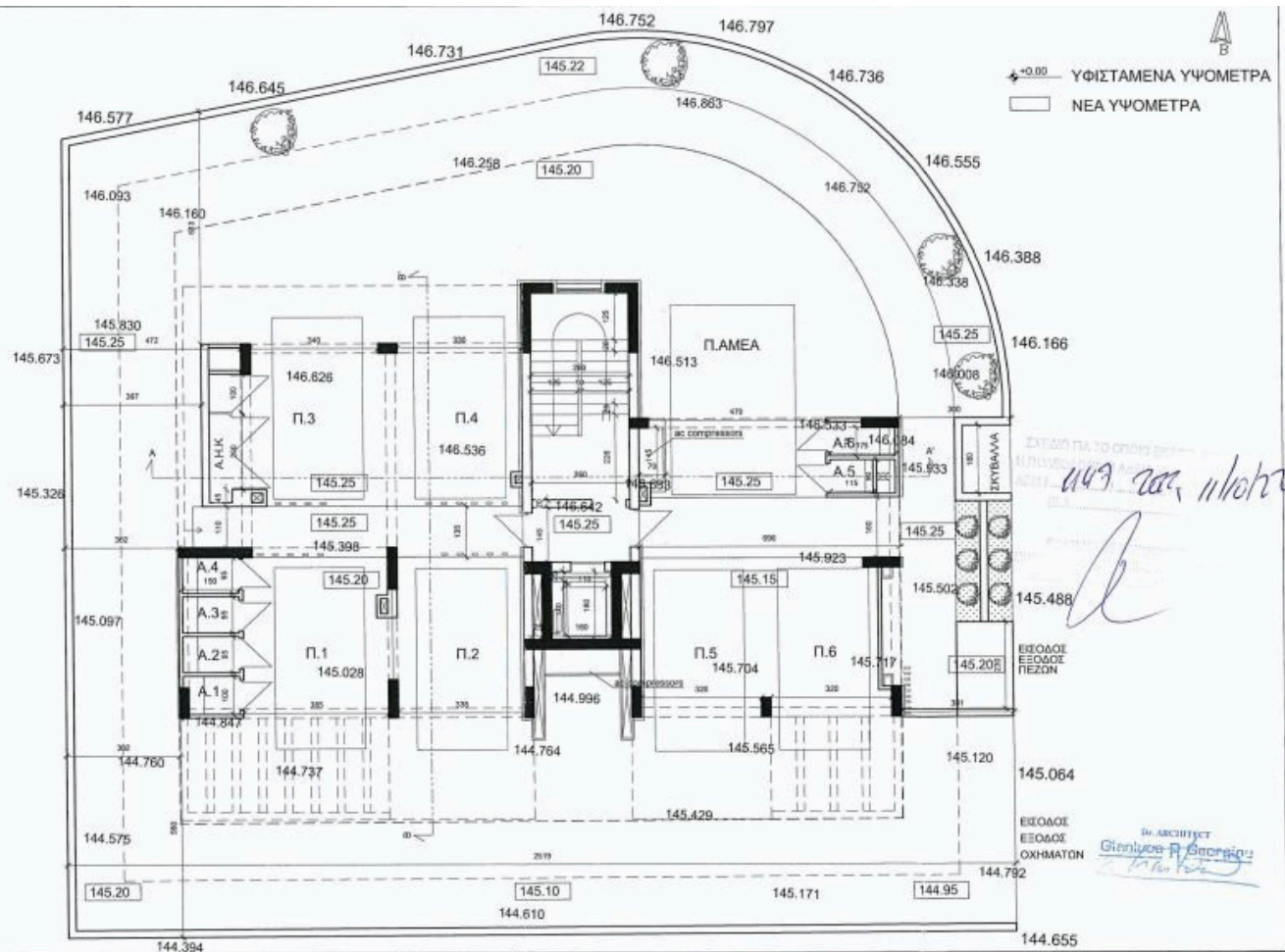

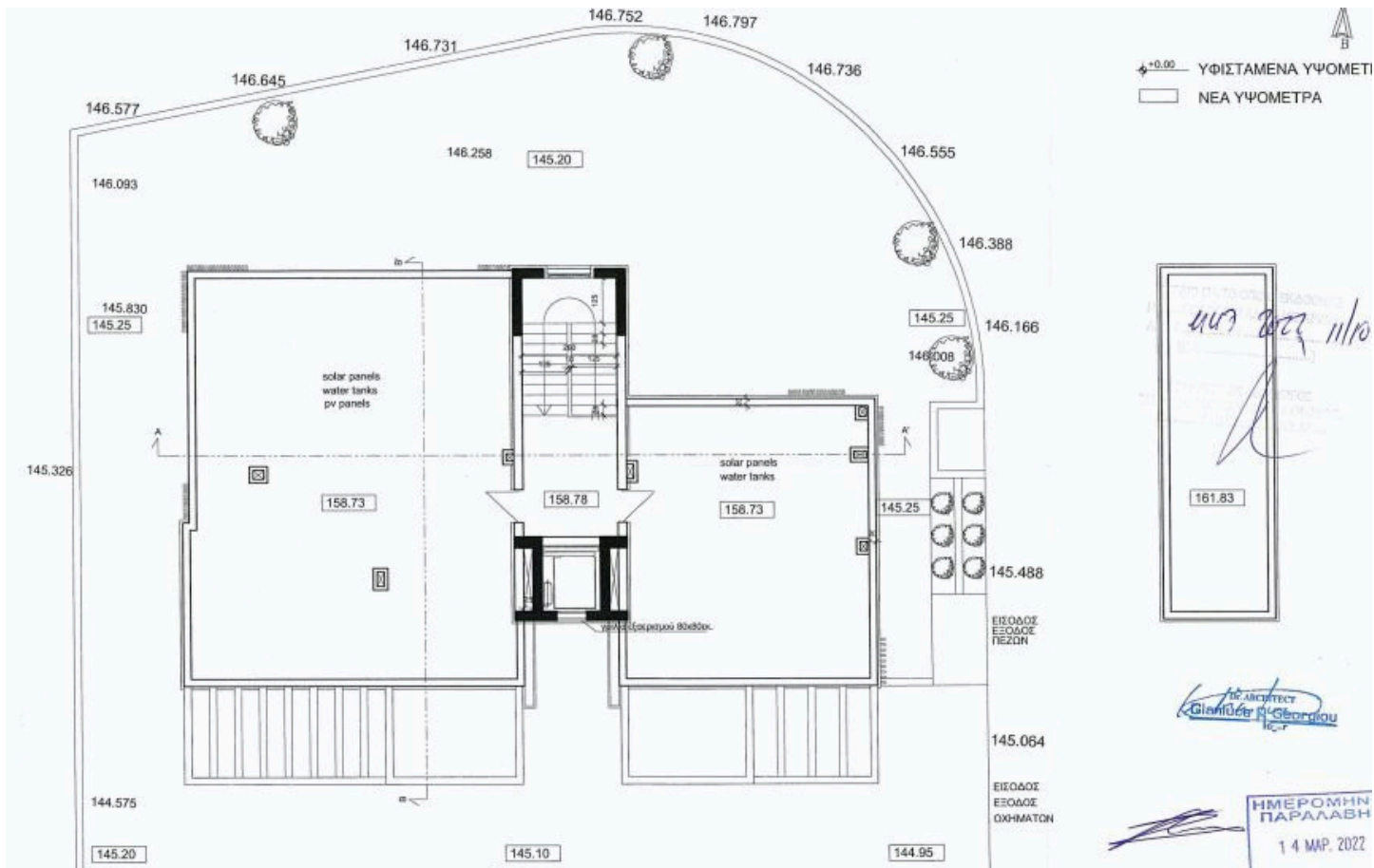



±0.00 — ΥΦΙΣΤΑΜΕΝΑ ΥΨΟΜΕΤΡΑ
□ — ΝΕΑ ΥΨΟΜΕΤΡΑ

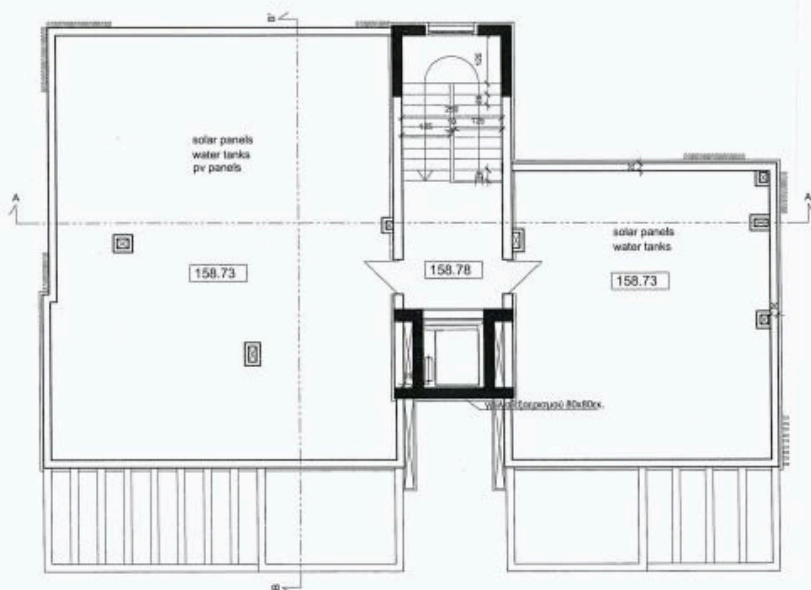

ΗΜΕΡΟΜΗΝΙΑ
ΠΑΡΑΛΑΒΗΣ
14 ΜΑΡ. 2022
ΠΟΛΕΟΔΟΜΙΚΗ ΑΡΧΗ

449 2022 11/10/22

DR ARCHITECT
ΕΡΩΤΗΣΗ Η ΓΕΩΡΓΙΟΥ