Larnaca, Kiti

77 m² Εμβαδόν | 2 Υπνοδωμάτια | 2 Μπάνια

Περιγραφή

€289,000 +ΦΠΑ

Two Bedroom Penthouse Apartment For Sale In Kiti, Larnaca.

The apartment will have an internal area of 77m² plus 12m² covered veranda and 86m² uncovered veranda. The master bedroom comes with en-suite bathroom, Tv Intercom System, Solar Energy Panels, provisions for a/c, heating and 3kw photovoltaics installed and Double-glazed Thermal Aluminum for insulation and quietness . There is a covered parking and storage room for each apartment.
Easy access to the beach for leisure and relaxation

Price: 289,000 + VAT
Reference: 57959

ΤΎΠΟΣ	Apartment
ΥΠΝΟΔΩΜΆΤΙΑ	2
ΜΠΆΝΙΑ	2
ΕΜΒΑΔΌΝ	77 m²
ΚΑΤΆΣΤΑΣΗ	Under construction
ΈΤΟΣ ΚΑΤΑΣΚΕΥΉΣ	2028

Eleni Mala
Real Estate Agent

(+357) 22424203
eleni@nchrealestate.com

nchrealestate.com

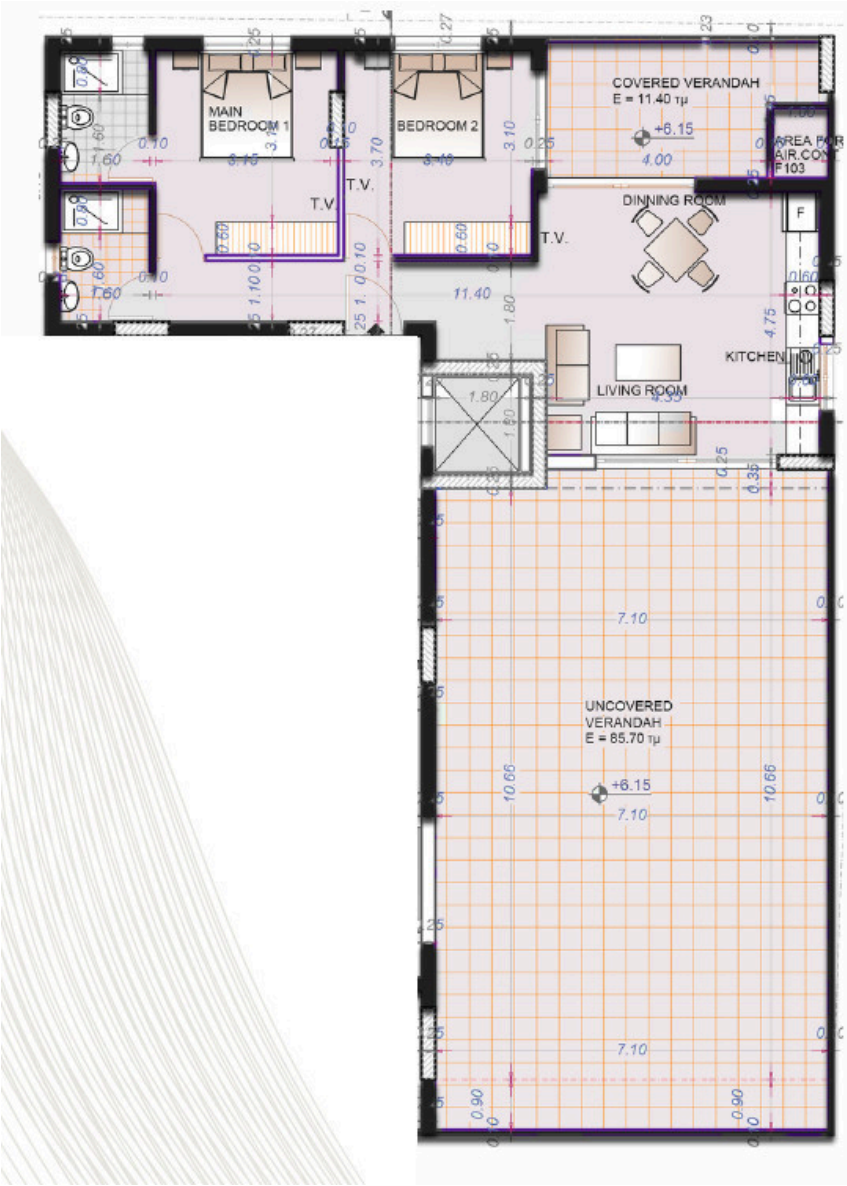
MAIN BEDROOM 1
BEDROOM 2
COVERED VERANDAH
E = 11.40 m
+6.15
AREA FOR AIR.CON
F103
DINNING ROOM
T.V.
KITCHEN
LIVING ROOM
UNCOVERED VERANDAH
E = 85.70 m

MAIN BEDROOM 1
BEDROOM 2
COVERED VERANDAH
DINNING ROOM
KITCHEN
LIVING ROOM
UNCOVERED VERANDAH
COVERED VERANDAH