#57923

ΠΡΟΣ ΠΏΛΗΣΗ

Limassol, Agios Nektarios

50 m² Εμβαδόν | 1 Υπνοδωμάτιο | 1 Μπάνιο

Περιγραφή

€315,000 +ΦΠΑ

For Sale: Modern one-bedroom apartment, off plan, located on the second floor of a contemporary three-story building in Agios Nektarios.

With an internal area of 50 m² and a covered veranda of 11 m², this residence is thoughtfully designed to maximize space and comfort. The open-plan living and dining area creates a welcoming environment, complemented by a stylish kitchen and a sleek, functional bathroom. Large windows provide ample natural light, enhancing the apartment's bright and airy feel.

The apartment also features concealed sanitary mixers, adding a refined, minimalist touch to the bathroom design. Residents will enjoy central air conditioning for year-round climate control, heat pump boilers for efficient hot water, and ambient entrance lighting that enhances the building's modern aesthetic. Security and convenience are elevated with a face recognition entry video phone system, while buyers will also benefit

ΤΎΠΟΣ	Apartment
ΥΠΝΟΔΩΜΆΤΙΑ	1
ΜΠΆΝΙΑ	1
ΕΜΒΑΔΌΝ	50 m²
ΚΑΤΆΣΤΑΣΗ	Off plan
ΈΤΟΣ ΚΑΤΑΣΚΕΥΉΣ	2028

Alexandru Bejinariu
Agent

(+357) 97766062
alex@nchrealestate.com

nchrealestate.com

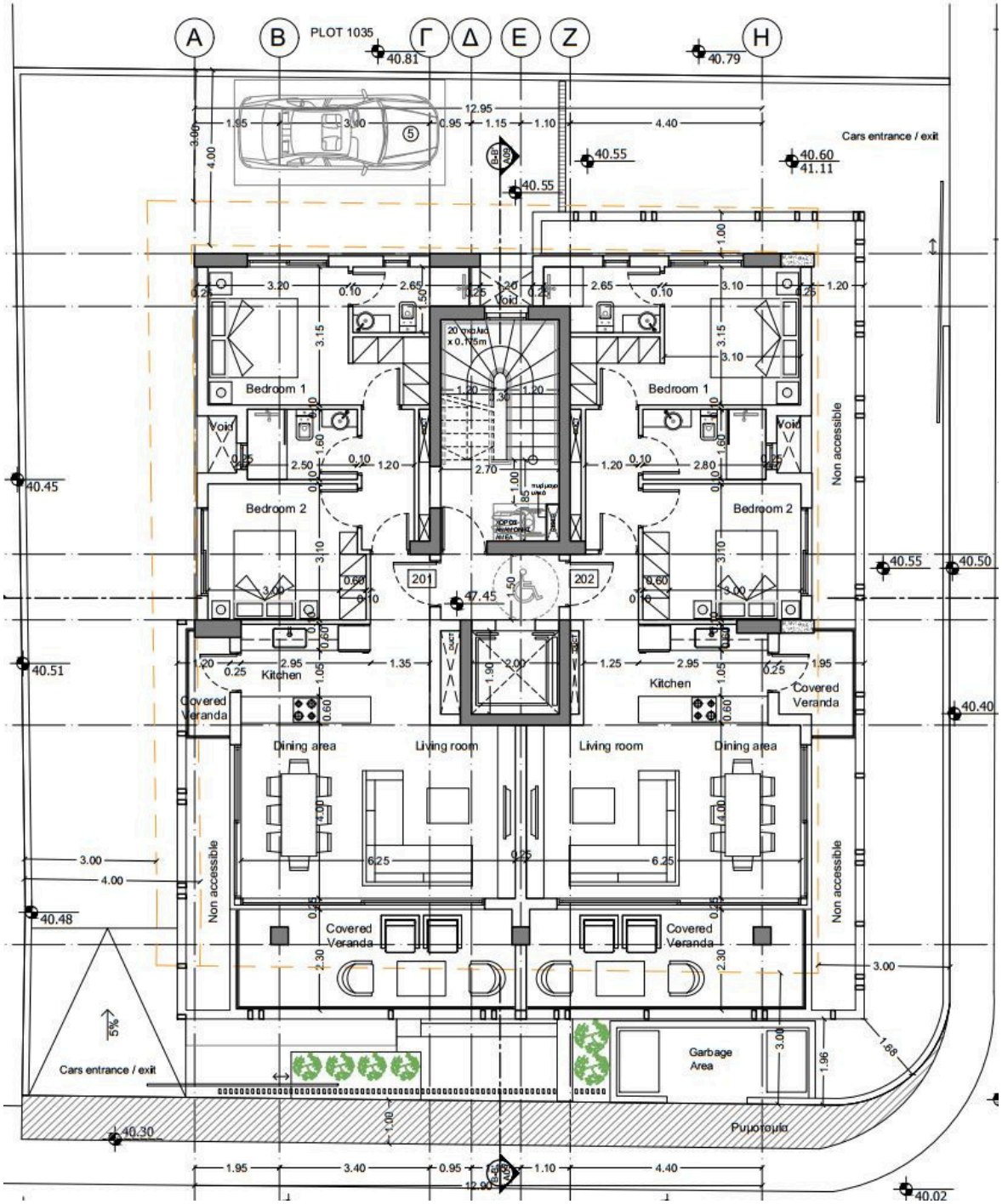
A
B
PLOT 1035
Γ
Δ
E
Z
H
40.81
40.79
Cars entrance / exit
40.55
40.60
41.11
Bedroom 1
Bedroom 2
Void
Non accessible
201
202
47.45
40.45
40.51
40.48
40.30
40.50
40.40
40.02
Kitchen
Covered Veranda
Dining area
Living room
Garbage Area
Cars entrance / exit
5%
Πυροσβεστικό