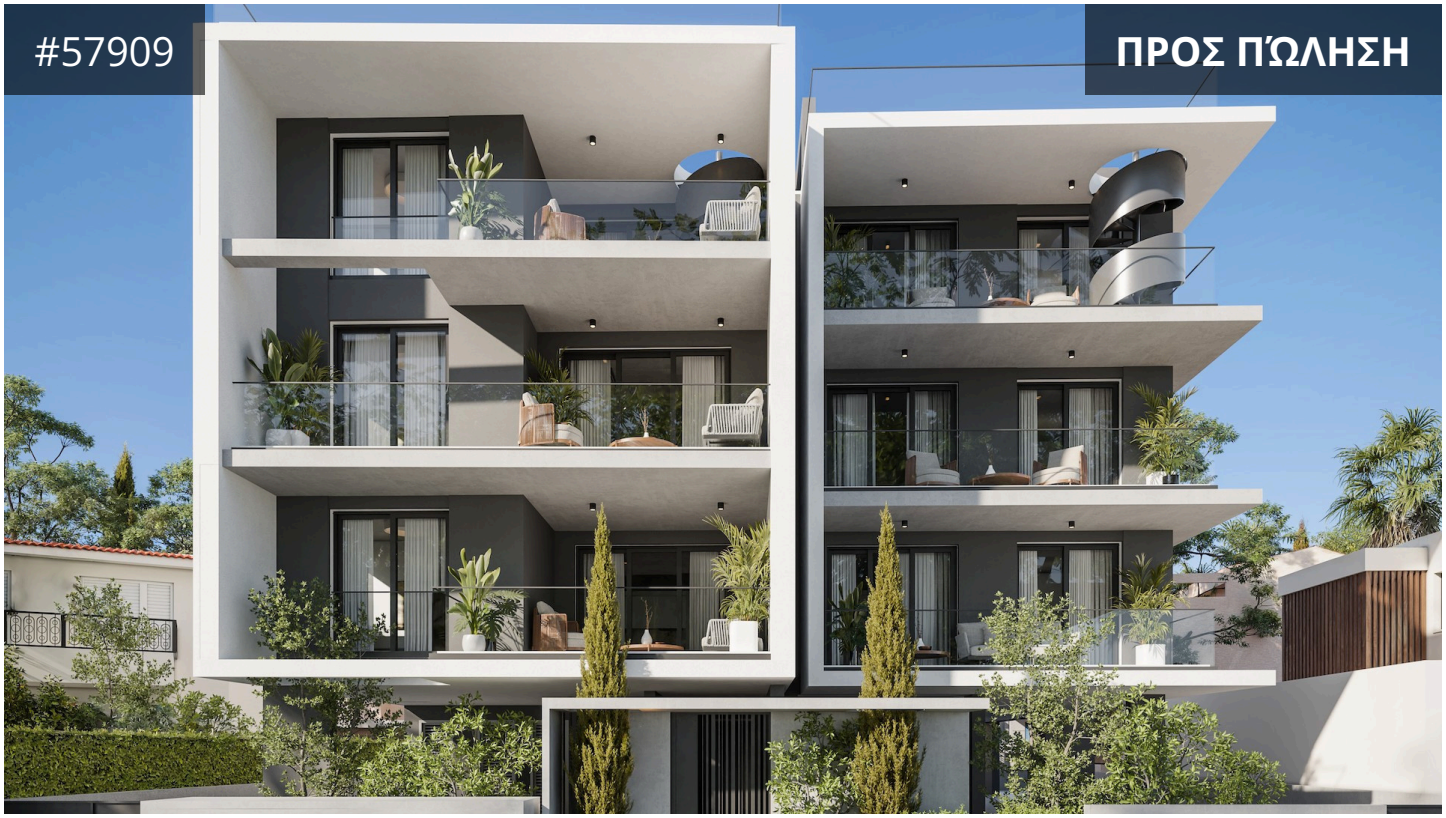

Limassol, Mesa Geitonia

75 m² Εμβαδόν | 2 Υπνοδωμάτια | 2 Μπάνια

Περιγραφή

€365,000 +ΦΠΑ

For sale: Modern off-plan apartment offering comfortable living in the heart of Mesa Geitonia. With an internal space of 75 m² and a covered veranda of 18 m², this thoughtfully designed property features two bedrooms and two bathrooms, providing ideal accommodation for small families, couples, or professionals.

Located on the first floor of a three-story building, the apartment boasts a bright and airy layout with a welcoming open-plan living and kitchen area. The property also benefits from net internal height, thermal aluminium frames and windows for improved insulation and energy efficiency, provision for a private jacuzzi, and provision for an aluminium pergola, allowing residents to create a shaded and comfortable outdoor area on the veranda.

With an impressive energy efficiency rating of A, the apartment ensures lower running costs while supporting a more sustainable lifestyle.

ΤΎΠΟΣ	Apartment
ΥΠΝΟΔΩΜΆΤΙΑ	2
ΜΠΆΝΙΑ	2
ΕΜΒΑΔΌΝ	75 m²
ΚΑΤΆΣΤΑΣΗ	Off plan
ΈΤΟΣ ΚΑΤΑΣΚΕΥΉΣ	2028

Andreas Kypreos
Real Estate Agent

(+357) 97766062
andreas@nchrealestate.com

nchrealestate.com

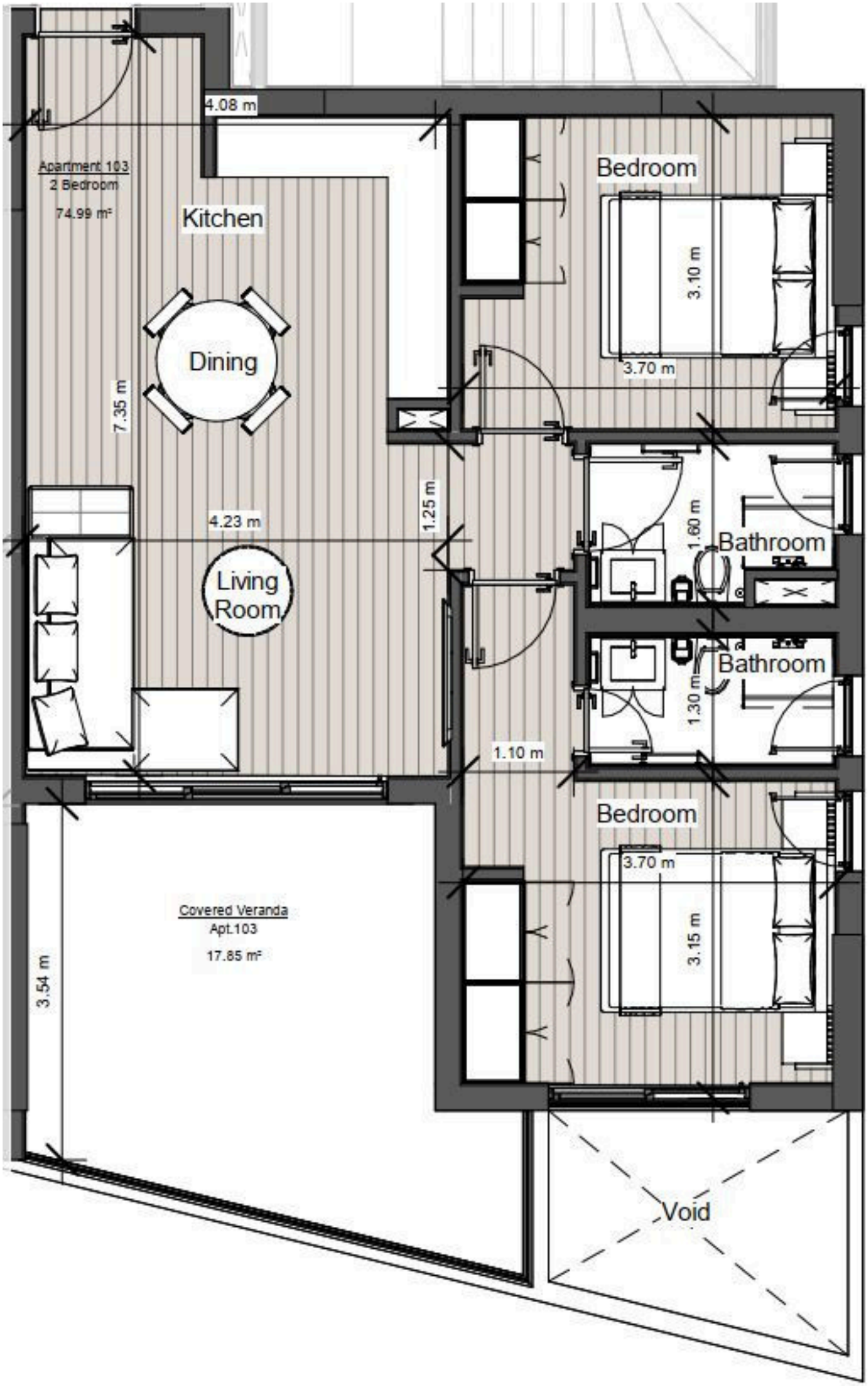
Apartment 103
2 Bedroom
74.99 m²
Kitchen
4.08 m
Dining
7.35 m
4.23 m
Living Room
1.25 m
Bedroom
3.10 m
3.70 m
Bathroom
1.60 m
Bathroom
1.30 m
1.10 m
Bedroom
3.70 m
3.15 m
Covered Veranda
Apt.103
17.85 m²
3.54 m
Void