#54569

FOR SALE



Limassol, Kato Polemidia

742 m^2 Ωφέλιμη επιφάνεια

Περιγραφή

€5,500,000 +ΦΠΑ

Discover unparalleled luxury in the heart of Limassol's city center and elevate your business presence with these exquisite offices located near the highway and all business amenities.

Spanning four floors, these meticulously designed spaces offer sophistication and prestige, ideal for discerning professionals.

The building has a total internal covered area of 742m2, 115m2 of covered verandas and a roof terrace of 137m2.

ΤΎΠΟΣ	**Commercial Building**
ΩΦΈΛΙΜΗ ΕΠΙΦΆΝΕΙΑ	**742 m^2**
ΚΑΤΆΣΤΑΣΗ	**Off plan**



Charis Karayiannis
Real Estate Agent

(+357) 97766062
charis@nchrealestate.com

nchrealestate.com

Architectural Plans

BASEMENT

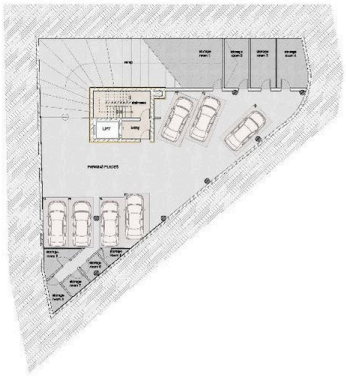

MECHANICAL

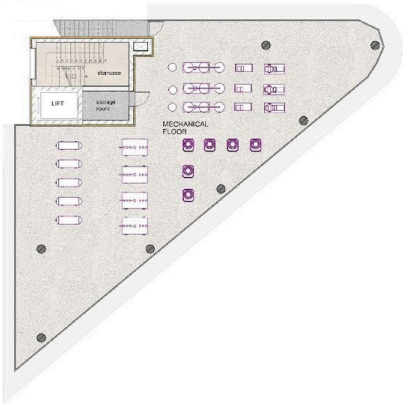

GROUND FLOOR



1ST FLOOR

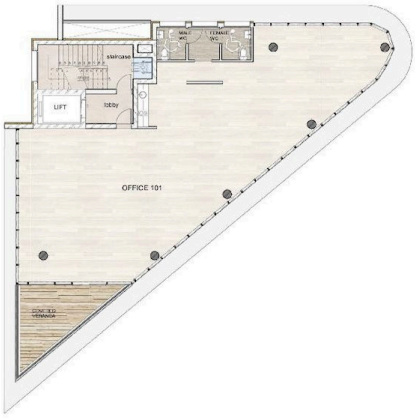

2ND FLOOR

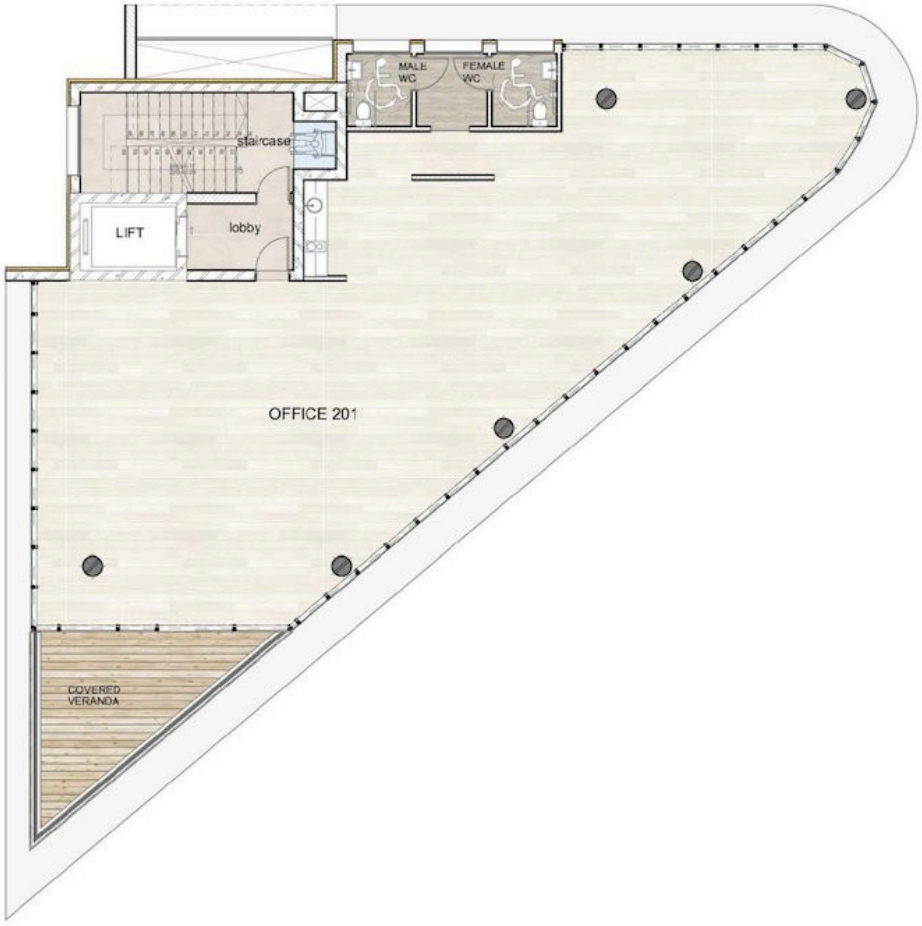

3RD FLOOR



4th FLOOR



ROOF GARDEN

