

#54022

ΠΡΟΣ ΠΩΛΗΣΗ

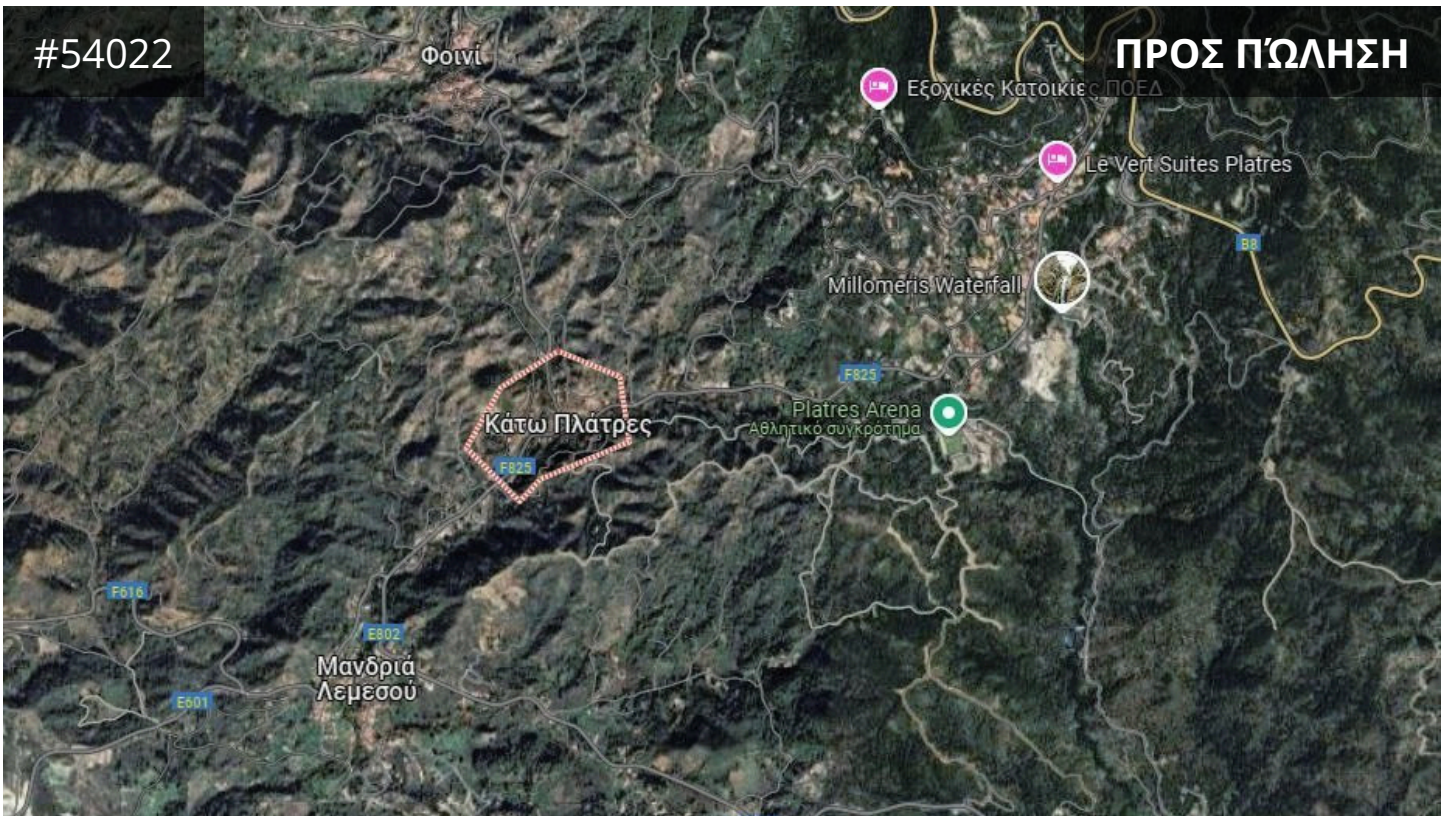

Limassol, Kato Platres

733 m² Εμβαδόν



Περιγραφή

Residential land for sale in Kato Platres, Limassol

This residential land is located in the serene area of Kato Platres, offering an excellent opportunity for development. The plot has a building density of 90% and a coverage ratio of 50%, allowing for significant construction potential while maintaining ample space for landscaping or outdoor areas.

Ideal for residential development, the land is set in a peaceful, natural environment, making it perfect for a private residence or holiday home, with easy access to local amenities and beautiful mountain surroundings.

€165,000 +ΦΠΑ

ΤΥΠΟΣ	Building Plot
ΟΙΚΟΠΕΔΟ	733 m ²
ΤΙΤΛΟΣ ΙΔΙΟΚΤΗΣΙΑΣ	Yes
ΑΡΙΘΜΟΣ ΜΗΤΡΩΟΥ	0/4396



Charis Karayiannis Real Estate Agent

(+357) 97766062

charis@nchrealestate.com



nchrealestate.com